

**FRONT ELEVATION**

SCALE: 1/4"=1'-0"

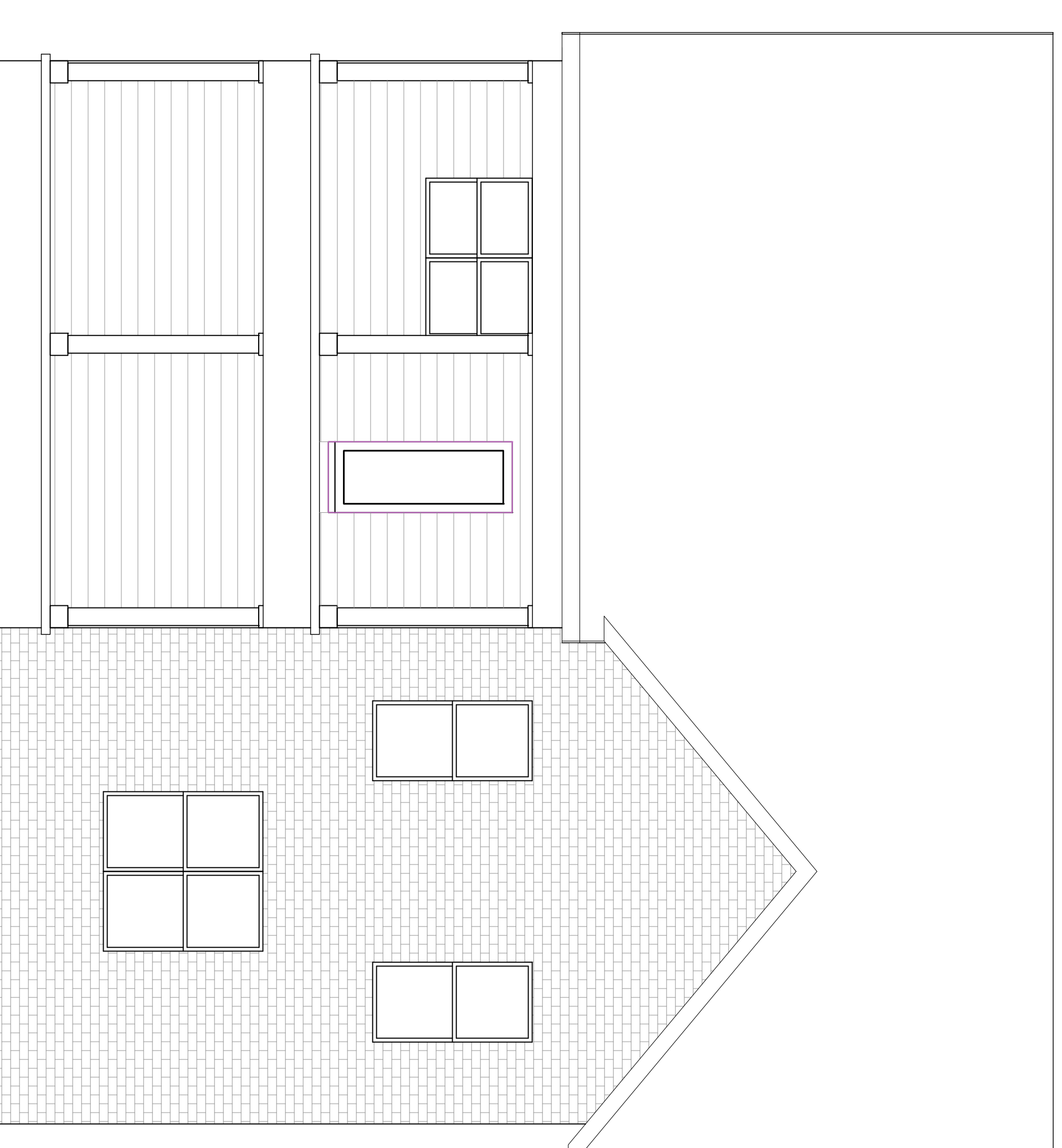

**REAR ELEVATION**

SCALE: 1/4"=1'-0"

<b>APPROX. AREA</b>	
FIRST FLOOR LIVING	1758
SECOND FLOOR LIVING	884
BASEMENT LIVING	870
<b>TOTAL HEATED</b>	<b>3522</b>
<b>GARAGE</b>	
FRONT PORCH	56
COVERED REAR PORCH	410
<b>TOTAL COVERED</b>	<b>466</b>

**PROJECT INFO**

SUBDIVISION	THE RIDGE
LOT #	343
PLAN	HAWTHORNE
GARAGE	3 CAR
LH/RH ENTRY	RIGHT HAND
BEDROOMS	4
BATHROOMS	3.5

**ELEVATIONS**

**A.1**

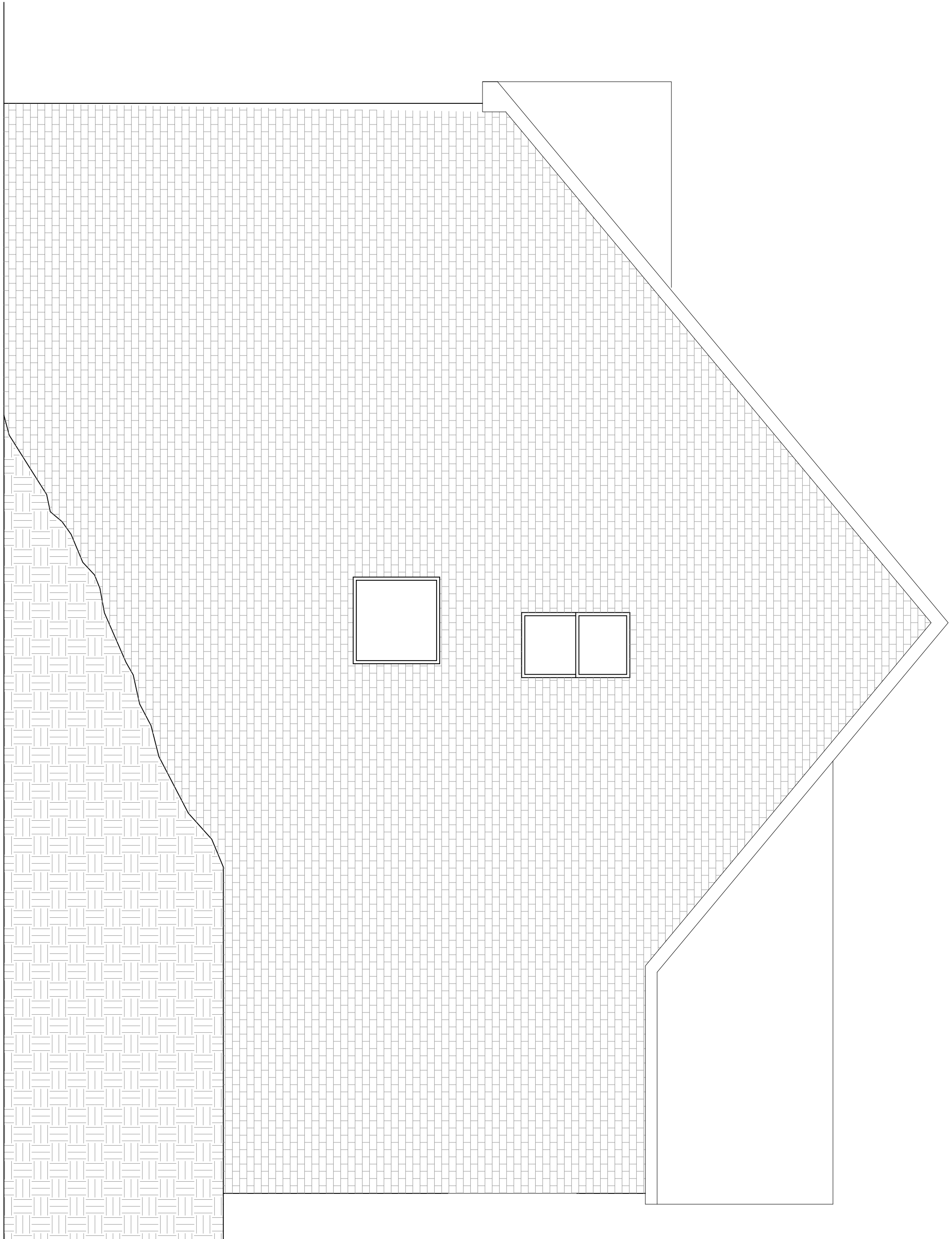

**LEFT ELEVATION**

SCALE: 1/4"=1'-0"

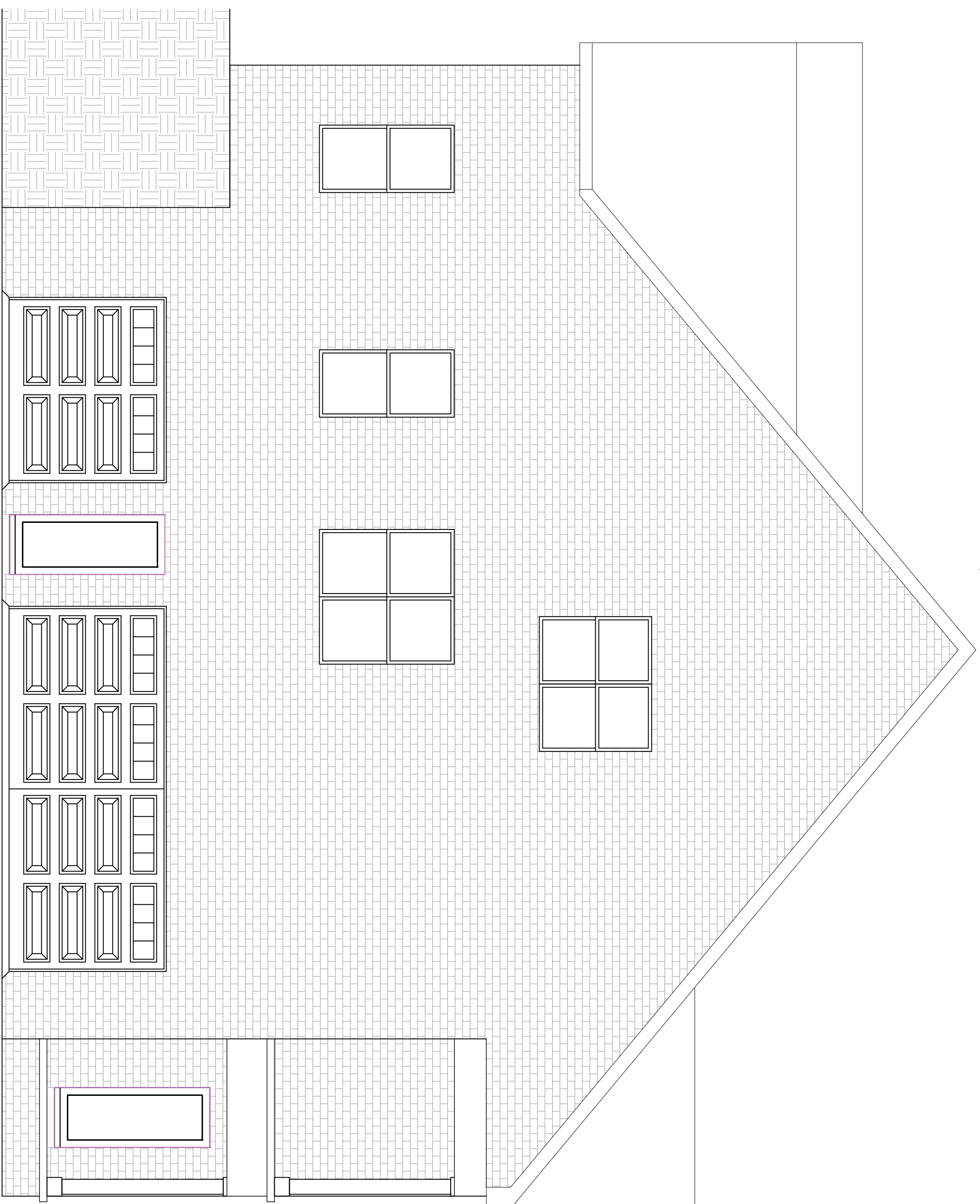

**RIGHT ELEVATION**

SCALE: 1/4"=1'-0"

<b>APPROX. AREA</b>	
FIRST FLOOR LIVING	1758
SECOND FLOOR LIVING	884
BASEMENT LIVING	870
<b>TOTAL HEATED</b>	<b>3522</b>
GARAGE	861
FRONT PORCH	56
COVERED REAR PORCH	410
<b>TOTAL COVERED</b>	<b>4849</b>

**PROJECT INFO**

SUBDIVISION	THE RIDGE
LOT #	343
PLAN	HAWTHORNE
GARAGE	3 CAR
LH/RH ENTRY	RIGHT HAND
BEDROOMS	4
BATHROOMS	3.5

**ELEVATIONS**

**A.2**

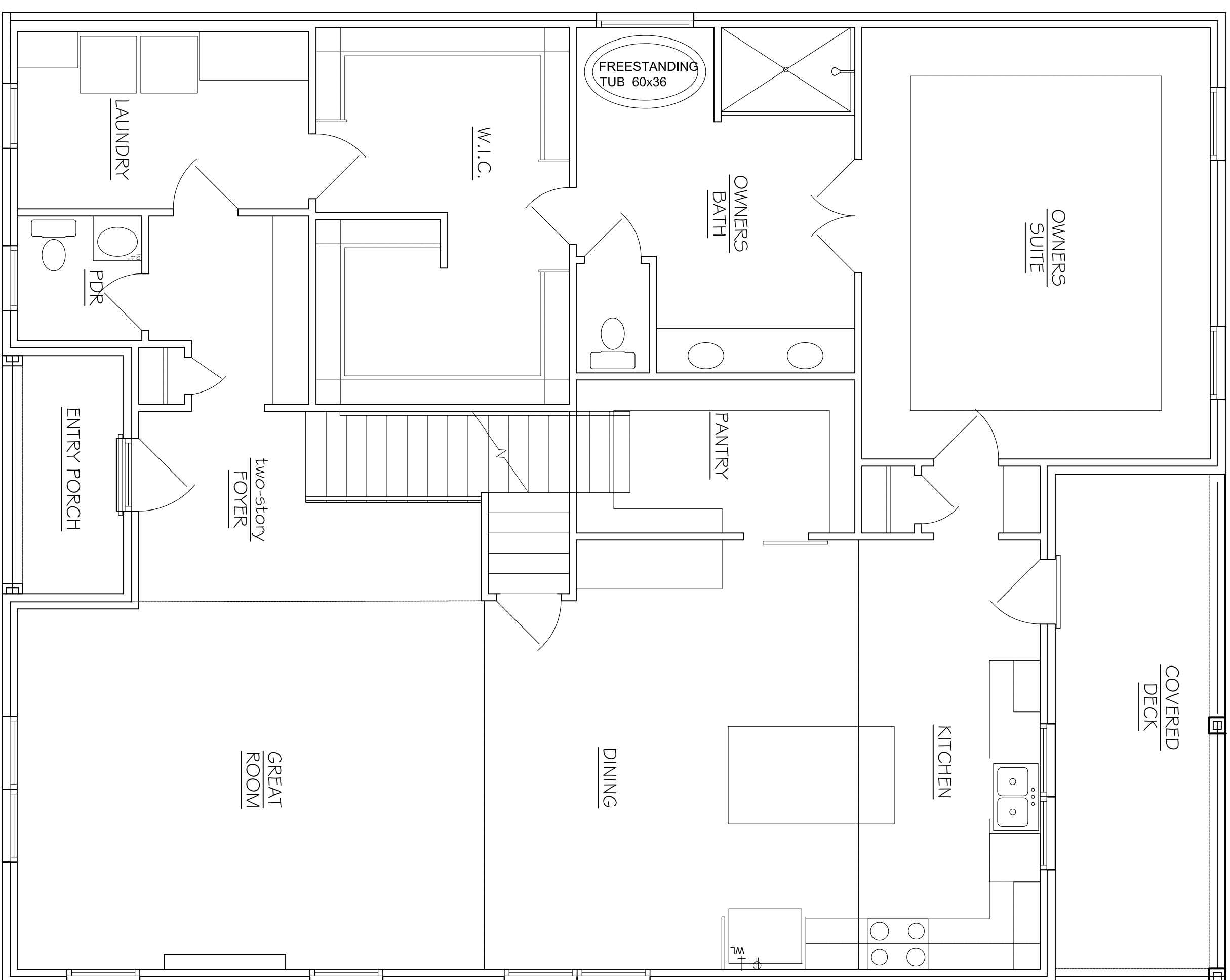

<b>APPROX. AREA</b>	
FIRST FLOOR LIVING	1758
SECOND FLOOR LIVING	884
BASEMENT LIVING	870
<b>TOTAL HEATED</b>	<b>3522</b>
GARAGE	861
FRONT PORCH	56
COVERED REAR PORCH	410
<b>TOTAL COVERED</b>	<b>4849</b>

**PROJECT INFO**

SUBDIVISION	THE RIDGE
LOT #	343
PLAN	HAWTHORNE
GARAGE	3 CAR
LH/RH ENTRY	RIGHT HAND
BEDROOMS	4
BATHROOMS	3.5

**FLOOR PLAN**

**A.3**

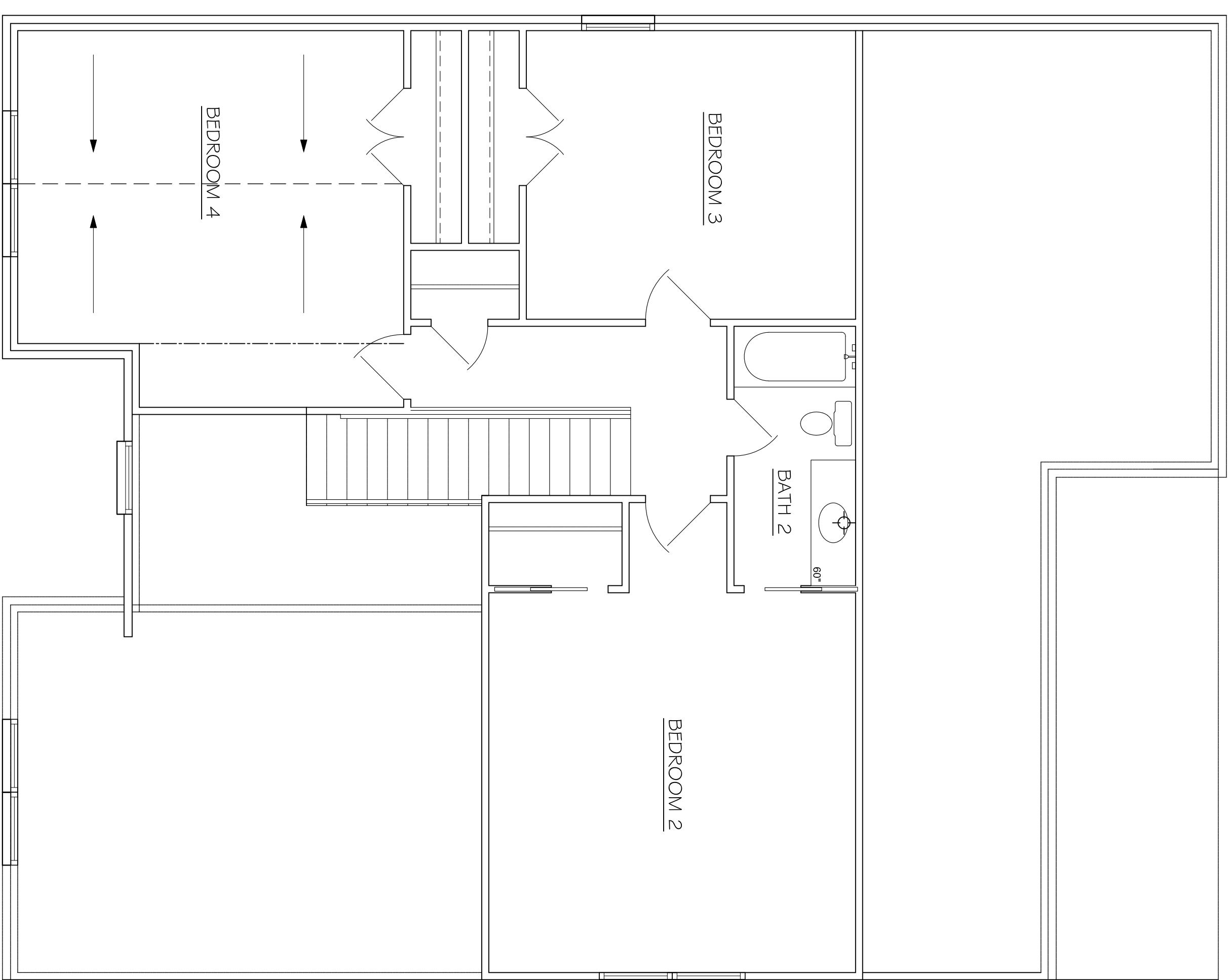

<b>APPROX. AREA</b>	
FIRST FLOOR LIVING	1758
SECOND FLOOR LIVING	884
BASEMENT LIVING	870
<b>TOTAL HEATED</b>	<b>3522</b>
GARAGE	861
FRONT PORCH	56
COVERED REAR PORCH	410
<b>TOTAL COVERED</b>	<b>4849</b>

**PROJECT INFO**

SUBDIVISION	THE RIDGE
LOT #	343
PLAN	HAWTHORNE
GARAGE	3 CAR
LH/RH ENTRY	RIGHT HAND
BEDROOMS	4
BATHROOMS	3.5

**FLOOR PLAN**

**A.4**

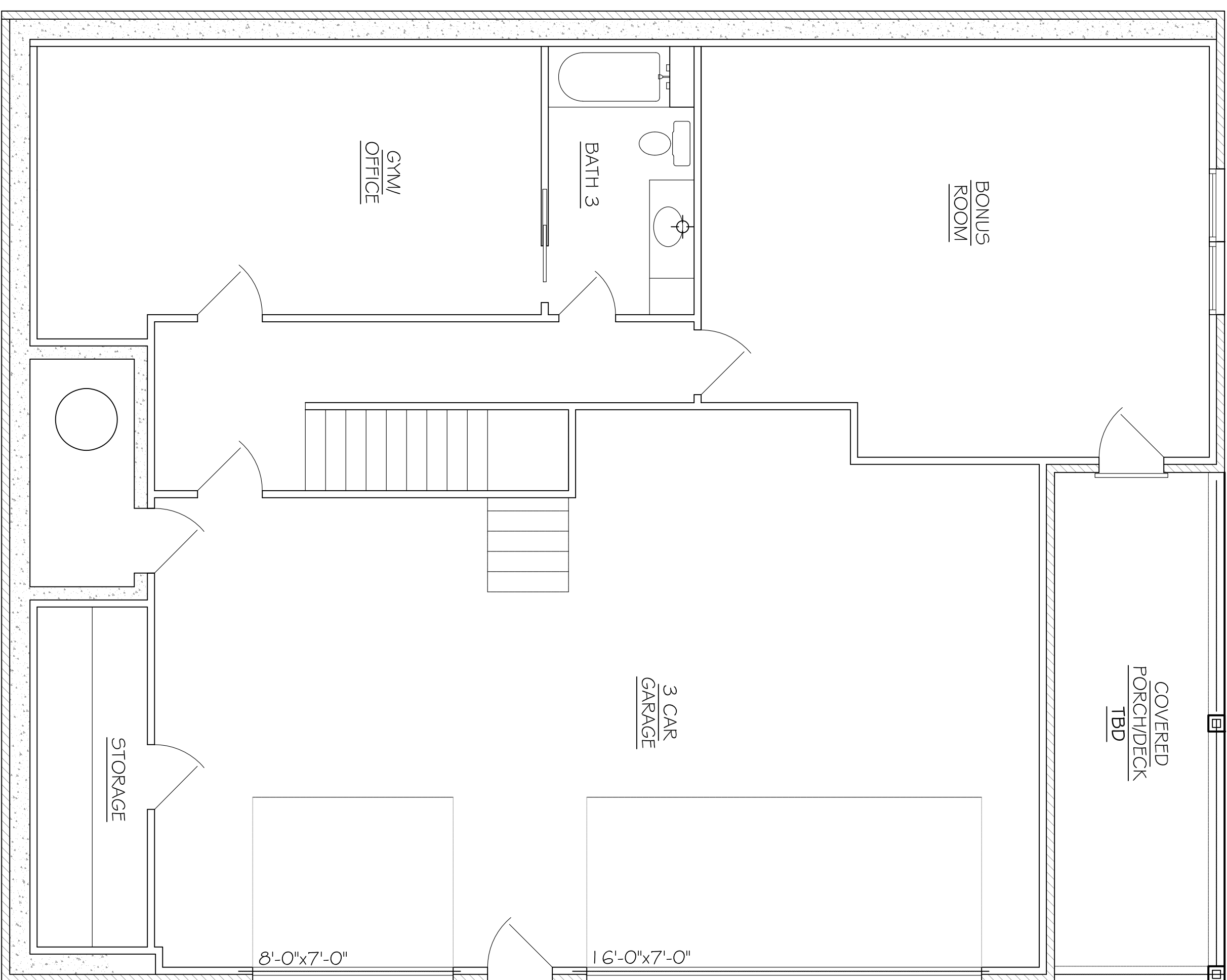

<b>APPROX. AREA</b>	
FIRST FLOOR LIVING	1758
SECOND FLOOR LIVING	884
BASEMENT LIVING	870
<b>TOTAL HEATED</b>	<b>3522</b>
GARAGE	861
FRONT PORCH	56
COVERED REAR PORCH	410
<b>TOTAL COVERED</b>	<b>4849</b>

**PROJECT INFO**

SUBDIVISION	THE RIDGE
LOT #	343
PLAN	HAWTHORNE
GARAGE	3 CAR
LH/RH ENTRY	RIGHT HAND
BEDROOMS	4
BATHROOMS	3.5

**FLOOR PLAN**

**A.5**