

FRAMING NOTES

- 1. ALL EXTERIOR WALLS ARE 4" UNLESS OTHERWISE NOTED
- 2. ALL INTERIOR WALLS ARE 3 1/2" UNLESS OTHERWISE NOTED
- 3. ALLOW 4" BRICK POCKET IF APPLICABLE
- 4. CEILINGS: 1ST FLR: 9'-0"
2ND FLR: 8'-0"
- 5. ALL 1ST FLOOR WINDOWS ARE FRAMED @ 7'-4" HDR HT UNLESS OTHERWISE NOTED
- 6. ALL 2ND FLOOR WINDOWS ARE FRAMED @ 6'-8" HDR HT UNLESS OTHERWISE NOTED
- 7. ALL ANGLES ARE 45 DEG. UNLESS OTHERWISE NOTED



RIGHT ELEVATION

SCALE: 1/4"=1'-0"



REAR ELEVATION

SCALE: 1/4"=1'-0"



FRONT ELEVATION

SCALE: 1/4"=1'-0"

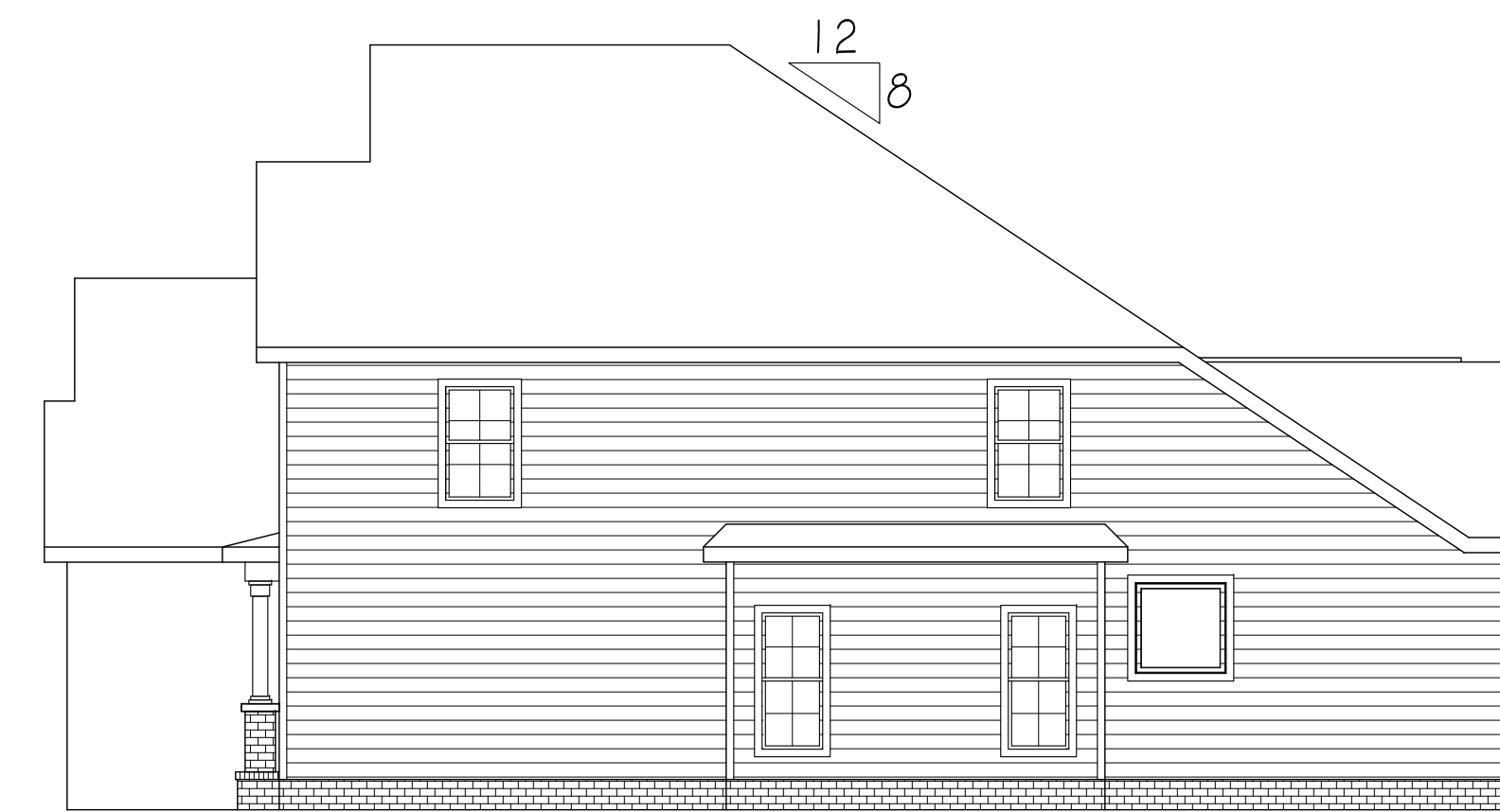

LEFT ELEVATION

SCALE: 1/4"=1'-0"

**NORTHSIDE-LOT 136
THE MILLER**

C:\Users\backa\Desktop\Logo.png

1980 Old Fort Pkwy
Murfreesboro, TN 37129

DRAWN BY: [REDACTED]

ELEVATIONS

C.1

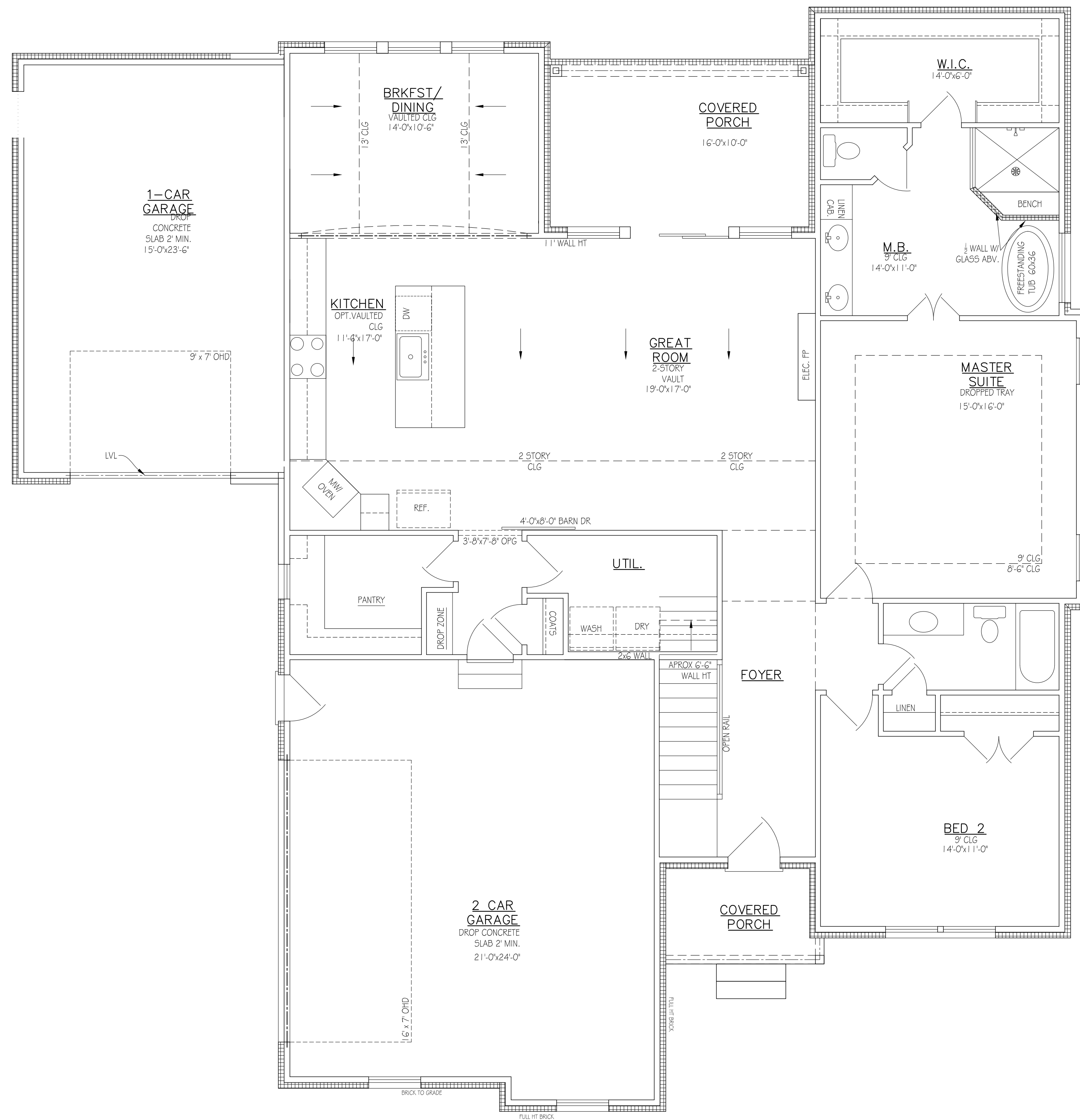

FIRST FLOOR PLAN
SCALE: 1/4"=1'-0"

APPROX. AREA	
FIRST FLOOR LIVING	1802
SECOND FLOOR LIVING	1143
TOTAL HEATED	2945
2-CAR GARAGE	907
FRONT PORCH	55
REAR PORCH	151
TOTAL COVERED	4058

NORTHSIDE-LOT 136
THE MILLER

C:\Users\backa\Desktop\Logo\Logo.png
 1980 Old Fort Pkwy
 Murfreesboro, TN 37129
DRAWN BY: [REDACTED]
DATE ISSUED: 10/24/21
BY: [REDACTED]

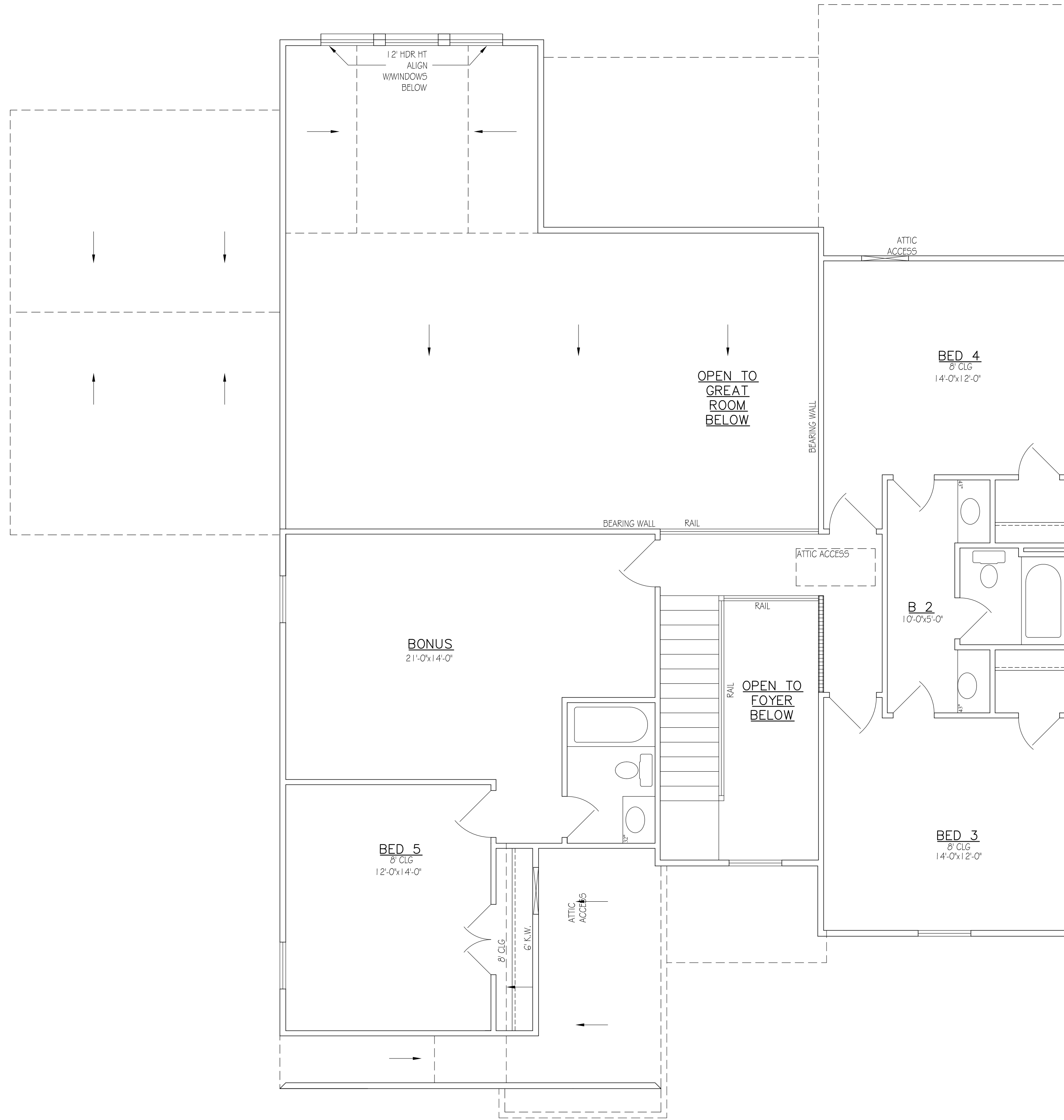

SECOND FLOOR PLAN-B

SCALE: 1/4" = 1'-0"

**NORTHSIDE-LOT 136
THE MILLER**

C:\Users\kca\Desktop\Logo\Logo.png

1980 Old Fort Pkwy
Murfreesboro, TN 37129

DRAWN BY: DATE ISSUED: 10/21/21
REVISIONS

FLR PLANS

A.3